

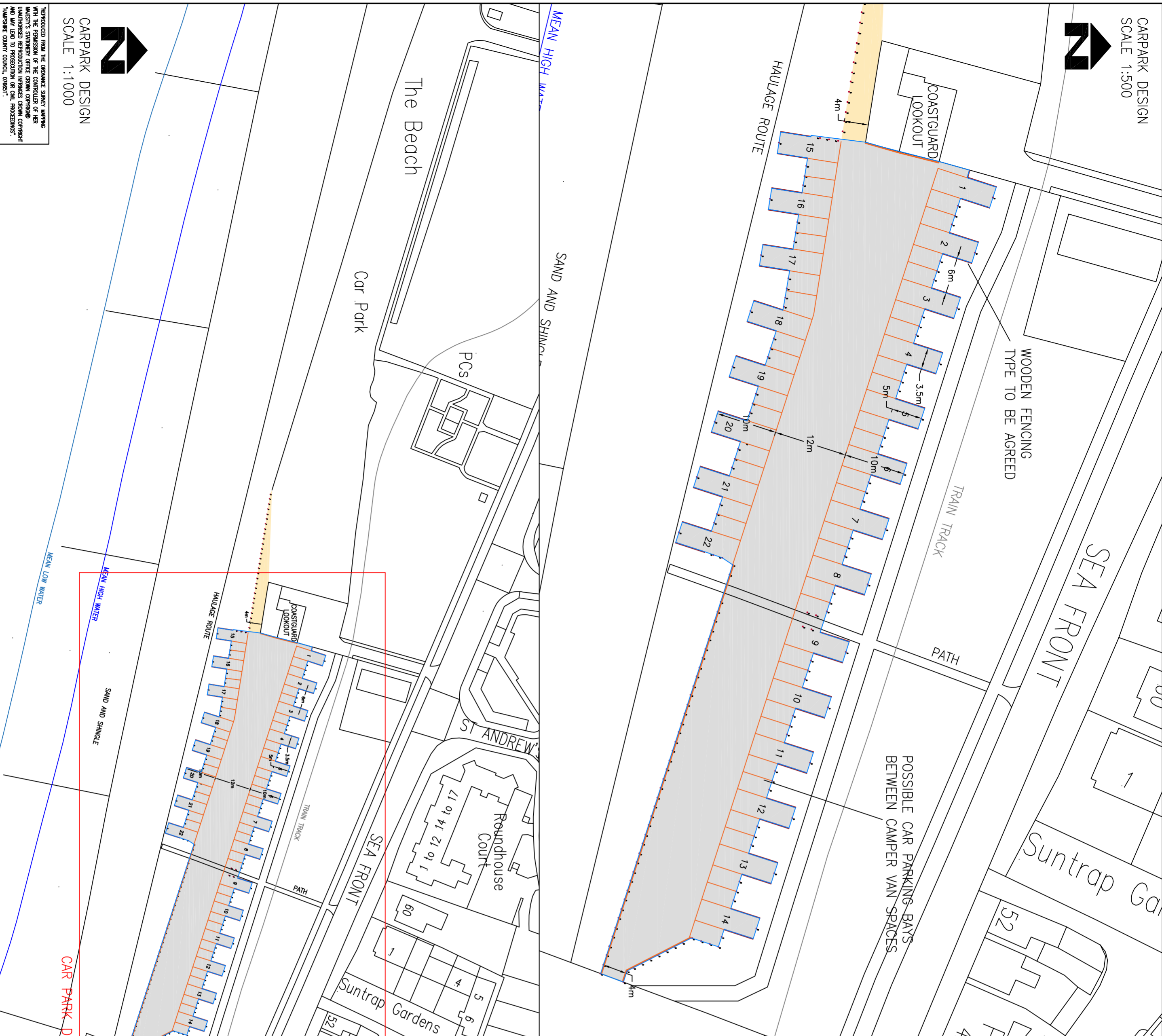

PRODUCED FROM THE ORIGINAL SURVEY DRAWING WITH THE PERMISSION OF THE CONTROLLER OF HER MAJESTY'S STATIONERY OFFICE. CRIMINAL OFFENCES UNDER THE COPYRIGHT, DESIGN AND PATENTS ACT 1988 AND THE DESIGN AND PATENTS ACT 2003.

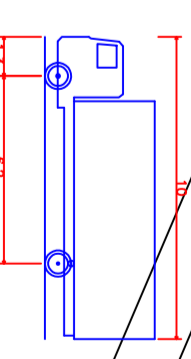

FIA Design Rigid Vehicle (1983)
Overall Length
Overall Width
Overall Height
Wheelbase
Turning Clearance
Track Width
Kerb to Kerb turning Radius



LEGEND:

- HARDSTANDING CONSTRUCTION
- 40mm AC14 SURFACE
- 60mm AC20 BINDER
- 100mm REGULATING TYPE 1
- 150mm CDD SUB-BASE
- CAR PARK CONSTRUCTION
- 150mm GRANULAR TYPE 1
- 150mm CDD SUB-BASE
- GEOTEXTILE

- TIMBER BOLLARD
- TIMBER FENCING (TYPE TO BE AGREED)
- THERMOPLASTIC SCREED
- CONCRETE EDGING

NOTES:

APPROX. TOTAL AREA REQUIRED = 3,200m²
CAR PARK CONSTRUCTED WITHIN SINC

REVISION	DATE	BY	CHKD	APPV
01	10.05.2019	VARIOUS	VARIOUS	VARIOUS

CONSULTANT
Havant
Planning
Borough Council
01329 824747
www.havant.gov.uk

Public Service Plaza
Civic Centre Road
PO1 1AX
Telephone: (023) 9247 4174
Email: customer.services@havant.gov.uk
Internet: www.havant.gov.uk

DATE: 10.05.2019
DRAWING NUMBER: 2018_22/011
SHEET NUMBER: 1/1

ST ANDREWS
CAR PARK

CAMPER VAN SPACING LAYOUT
OPTION 2 (HARDSTANDING)